

# Obtaining a Class A Tractor Trailer CLP

All candidates must hold their CLP for 14 days before taking a skills test.

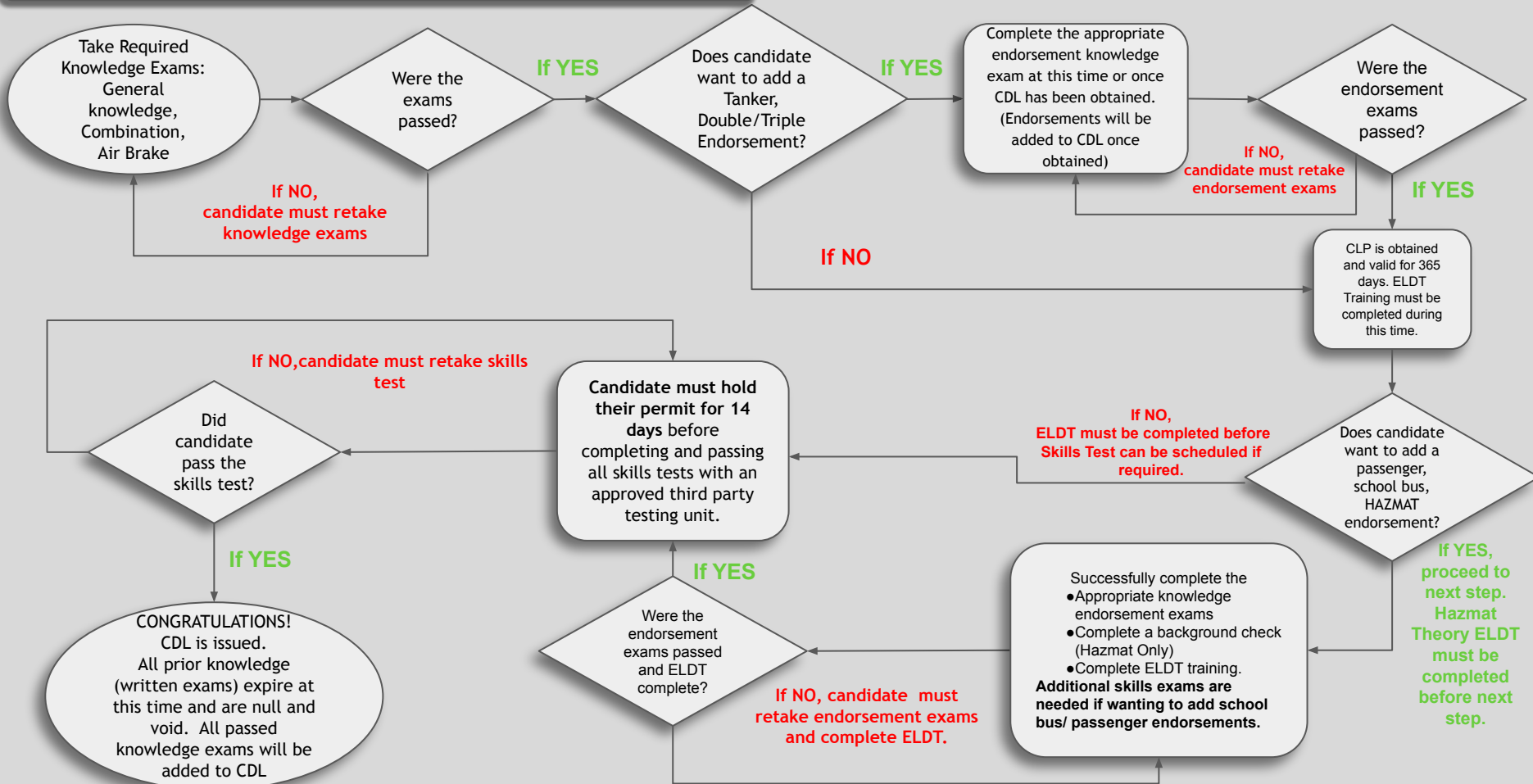

# Obtaining a Class A Non Tractor Trailer (NTT) CLP

All candidates must hold their CLP for 14 days before taking a skills test.

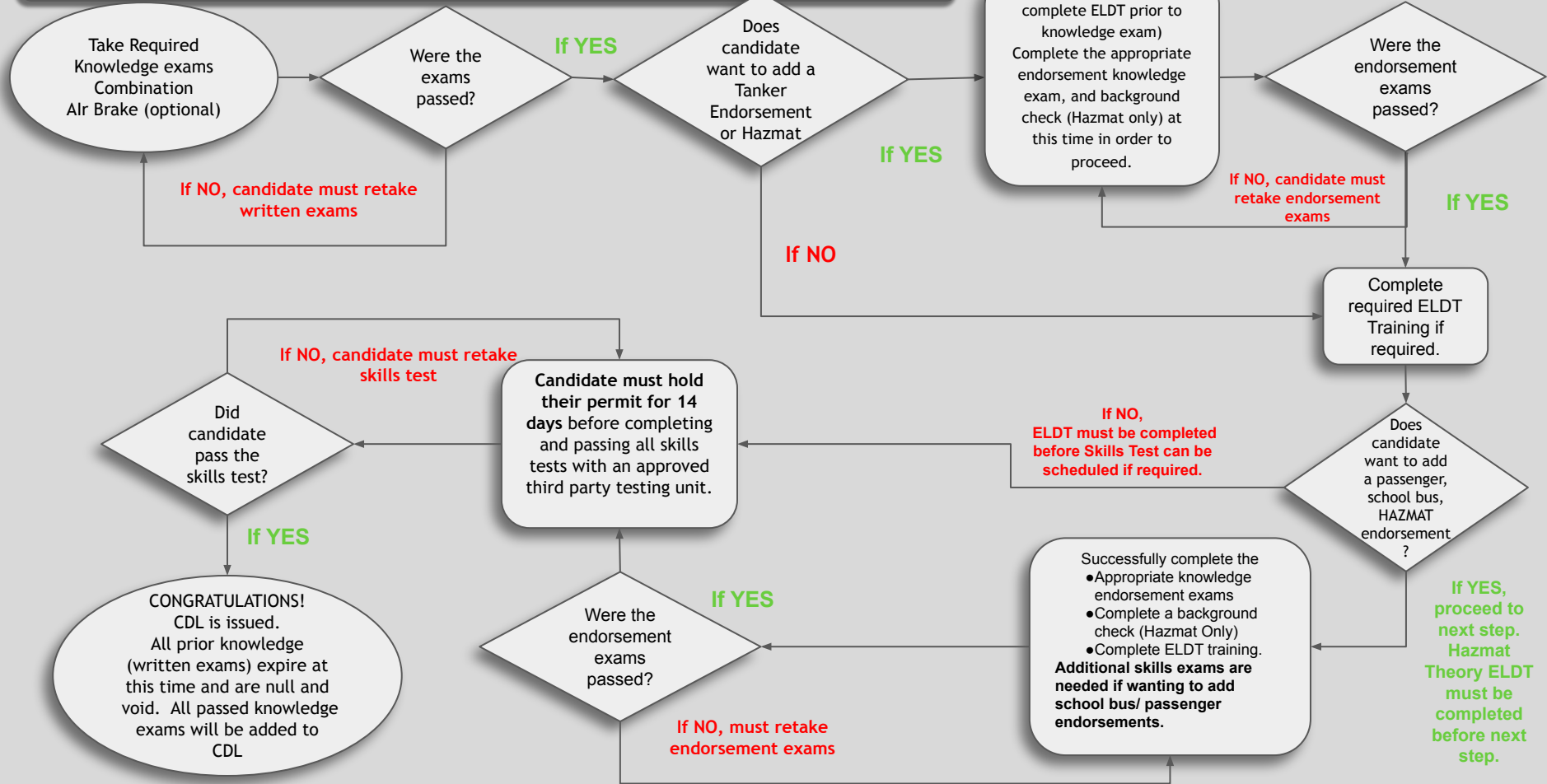

# Obtaining a Class B CLP

All candidates must hold their CLP for 14 days before taking a skills test.

Take Required Knowledge Exams:  
General knowledge  
Air Brake (optional)

Were the exams passed?

If YES

Does candidate want to add a Tanker Endorsement?

If YES

(Hazmat only, must complete ELDT prior to knowledge exam) Complete the appropriate endorsement knowledge exam, and background check (Hazmat only) at this time in order to proceed.

Were the endorsement exams passed?

If YES

Complete required ELDT Training

Does candidate want to add a passenger, school bus, HAZMAT endorsement?

If YES, proceed to next step. Hazmat Theory ELDT must be completed before next step.

Successfully complete the

- Appropriate knowledge endorsement exams
- Complete a background check (Hazmat Only)
- Complete ELDT training.

Additional skills exams are needed if wanting to add school bus/ passenger endorsements.

Candidate must hold their permit for 14 days before completing and passing all skills tests with an approved third party testing unit.

If YES

Were the endorsement exams passed?

If NO, candidate must retake endorsement exams

If NO, candidate must retake knowledge exams

If NO, candidate must retake skills test

Did candidate pass the skills test?

If YES

CONGRATULATIONS!  
CDL is issued.

All prior knowledge (written exams) expire at this time and are null and void. All passed knowledge exams will be added to CDL.

If NO, ELDT must be completed before Skills Test can be scheduled if required.

# Class B CDL Holder That Wants to Add an S, P, Tanker, or X Endorsement

All candidates must hold their CLP for 14 days before taking a skills test.

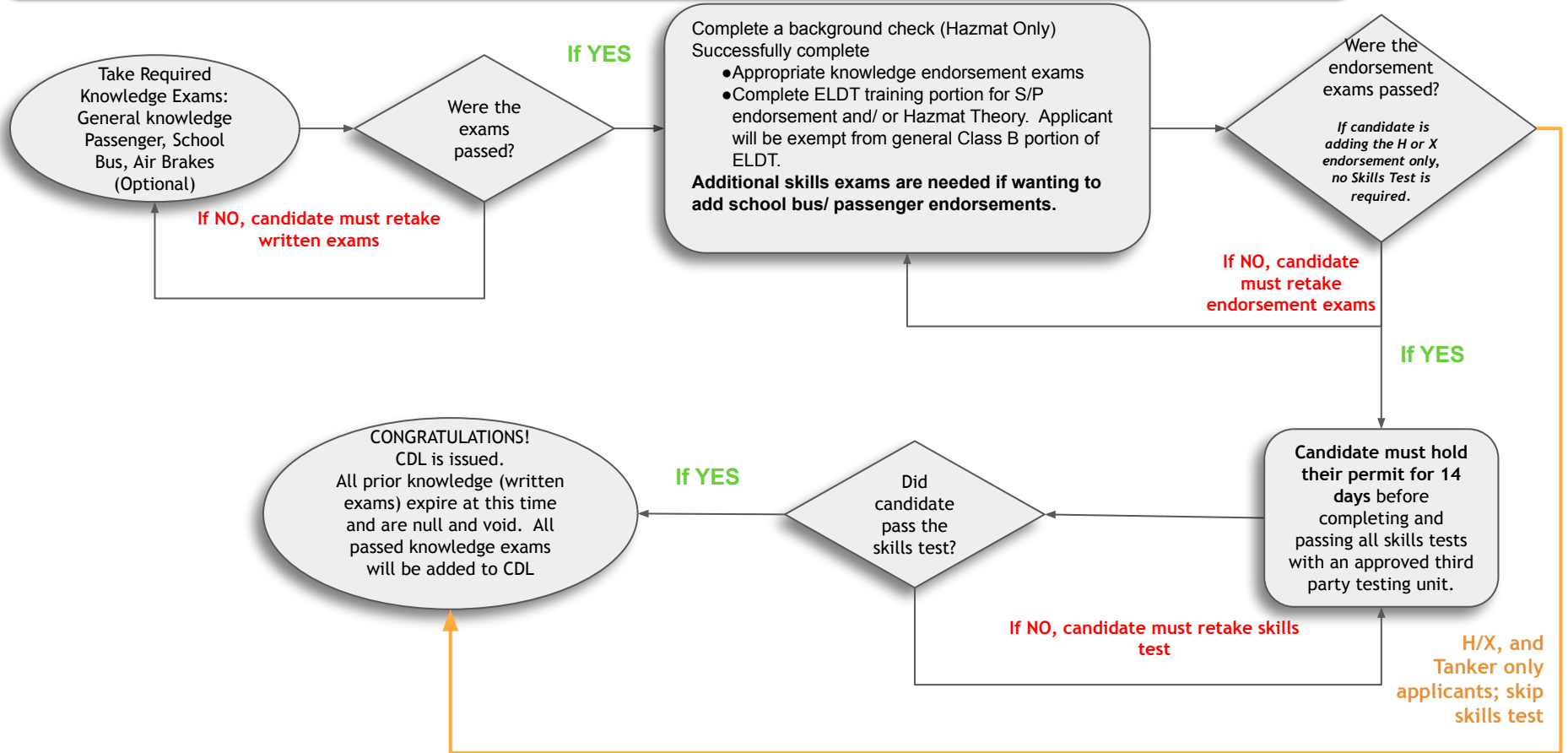

# Class C CDL Holder For the Purpose of Adding an S, P, or H Endorsement

All candidates must hold their CLP for 14 days before taking a skills test.

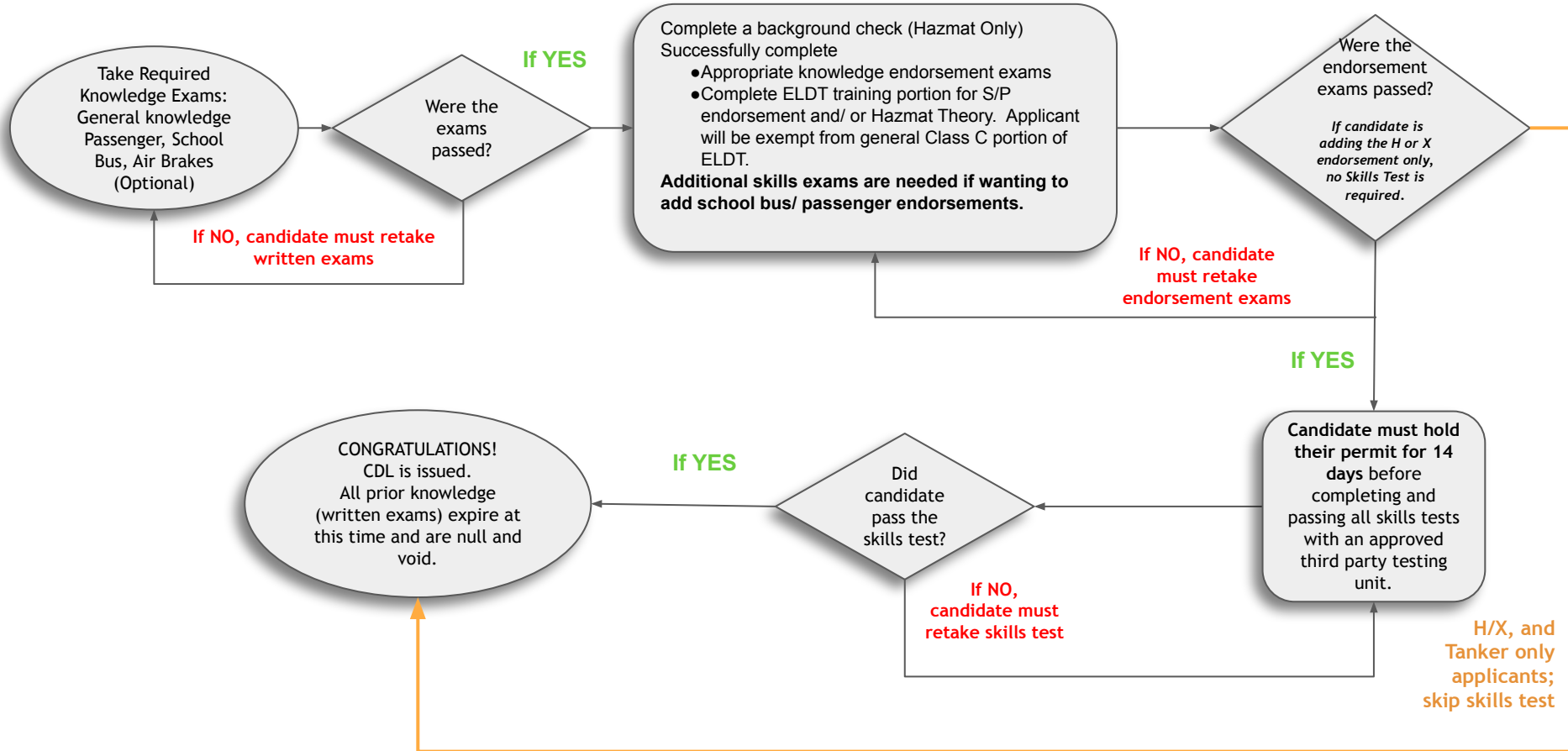

# Class B CDL Holder That Wants to Upgrade to a Class A CDL

All candidates must hold their CLP for 14 days before taking a skills test.

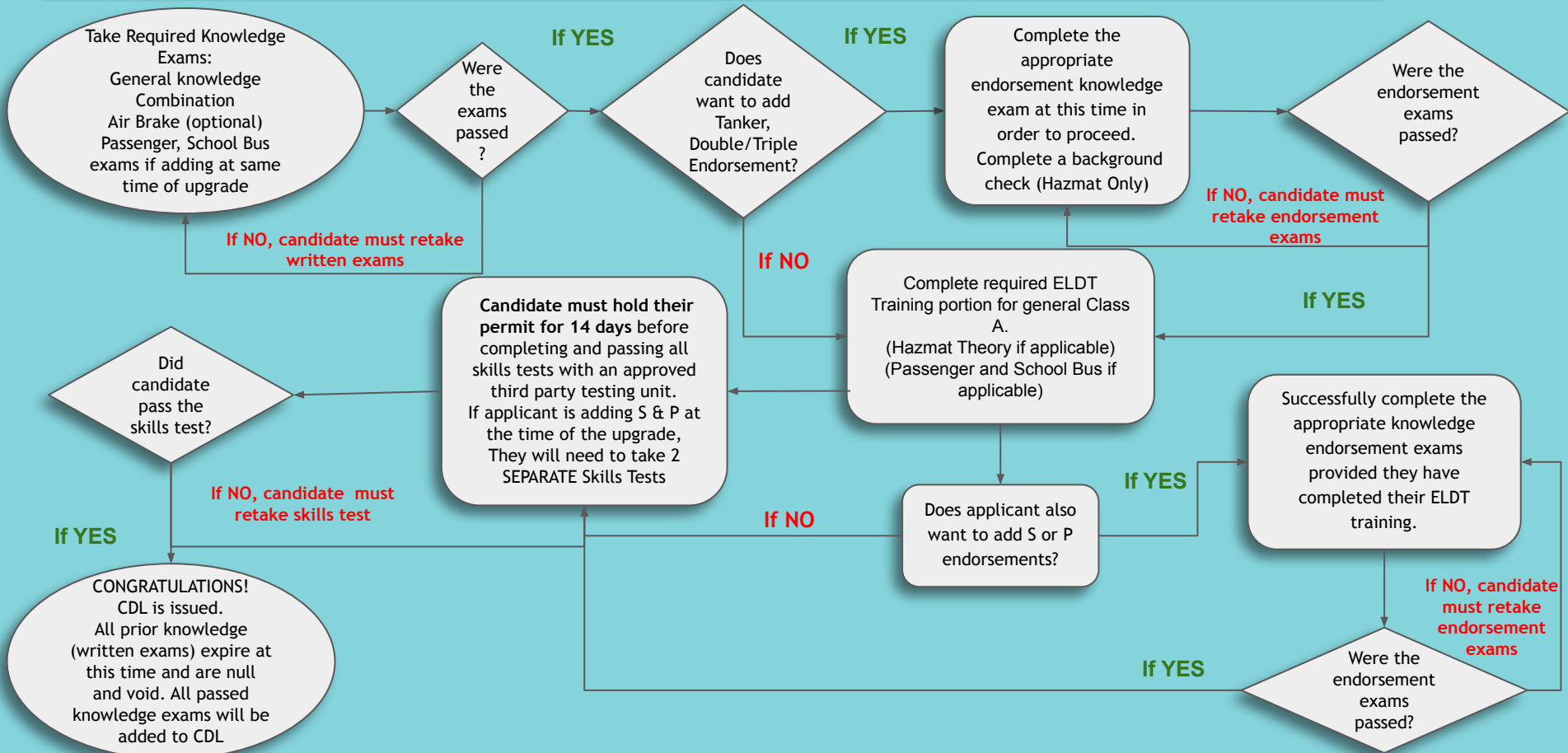

# Class C CDL Holder That Wants to Upgrade to a Class B or Class A CDL

All candidates must hold their CLP for 14 days before taking a skills test.

